

PLAN SHOWING THE PROPOSED DEMOLITION AND RECONSTRUCTION FOR RESIDENTIAL BLDG. AT DOOR No 31, AT MODEL SCHOOL ROAD THOUSAND LIGHTS, MADRAS 600006. R.S. No 56/114 BLOCK No 11. CORPN. DIVISION. No 106
 SCALE = 1" = 8'-0" (1=100)

Planning Permit No. A/15663/466/90
APPROVED
 SUBJECT TO THE CONDITIONS IN THIS OFFICE LETTER.
 No. A2/230/92, Date: 5.9.92
 18/5/92
 FOR MEMBER SECRETARY
 MADRAS METROPOLITAN DEVELOPMENT AUTHORITY
 MADRAS - 600008

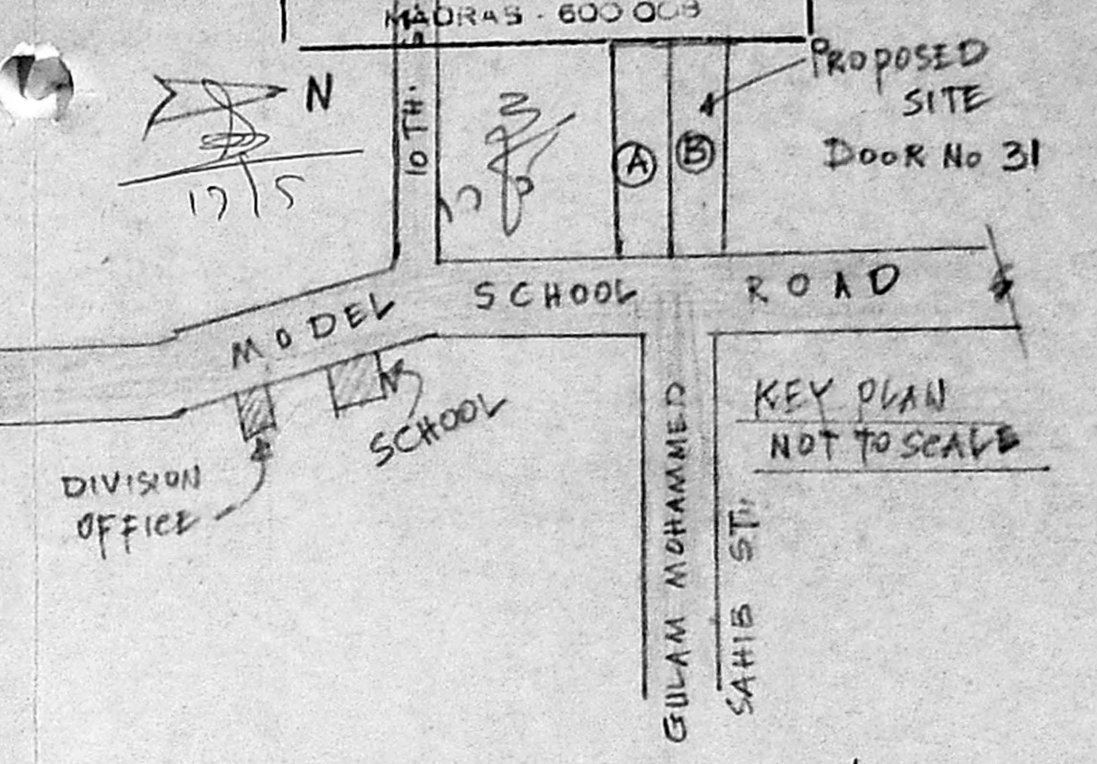

Scrutiny plan.
 18/3/2

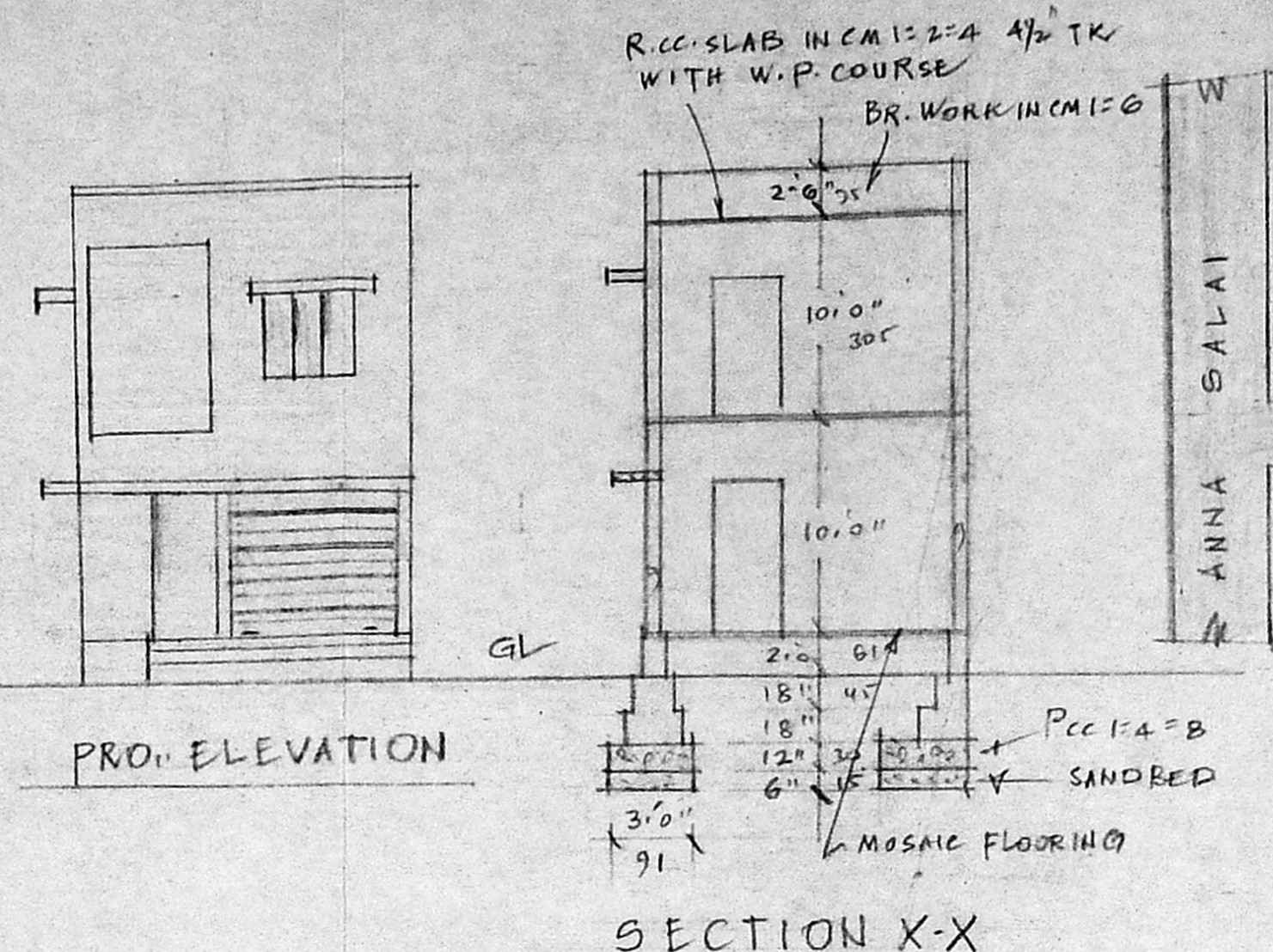
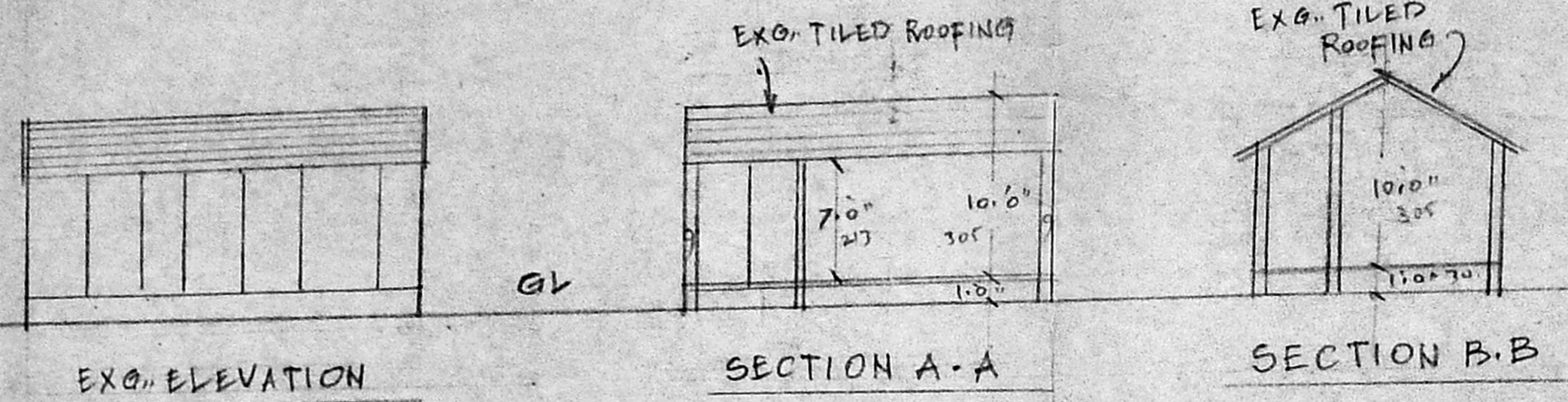
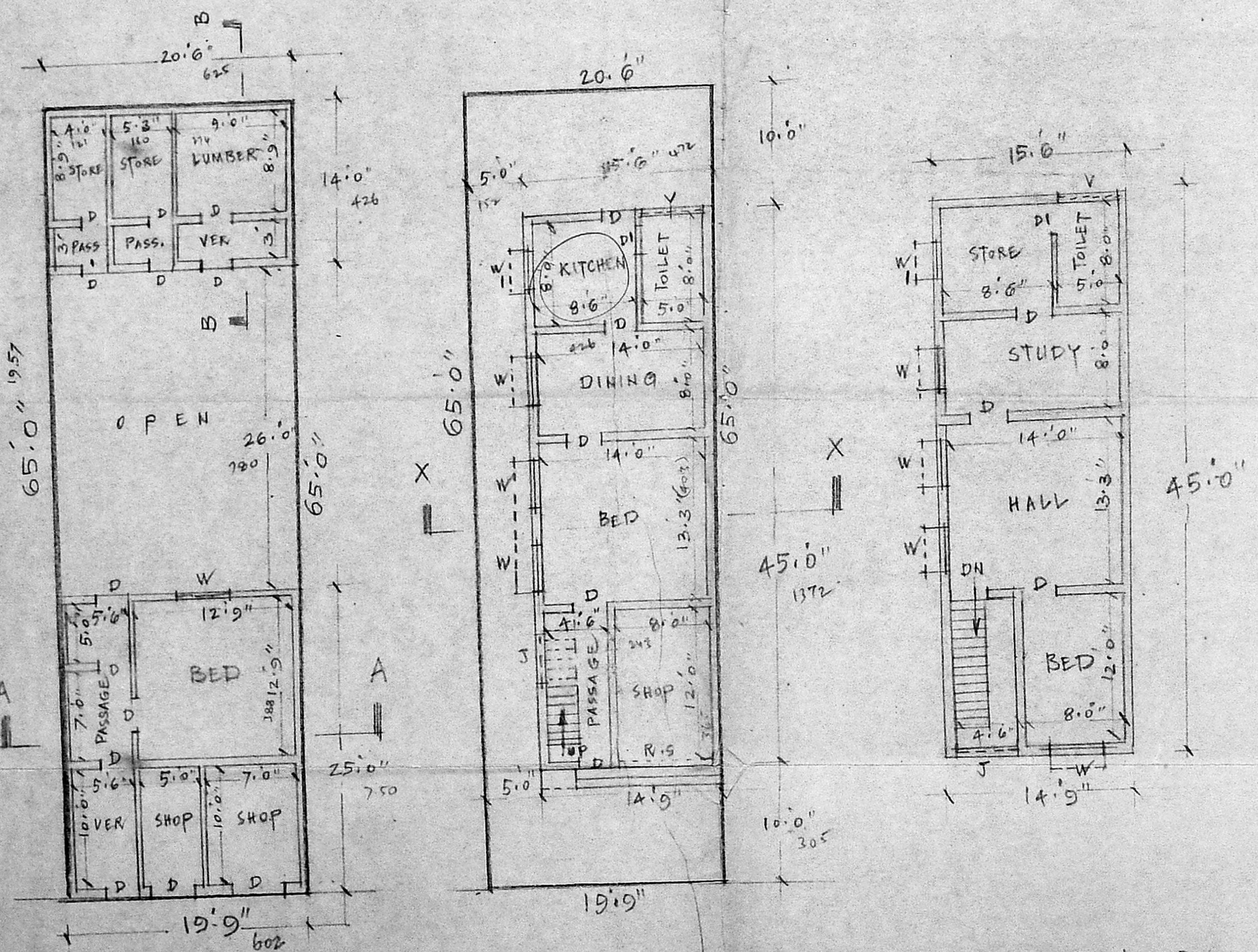

SUB-DIVISION DETAILS

	SFT.	smt
(A) PORTION TOTAL EXTENT	1308	121-644
(B) PORTION SUB-DIV. PLOT	1308	121-644
TOTAL EXTENT		
TOTAL AREA	2616	243-288

JOINERIES

D.	DOOR	3'0" x 6'6"	91 x 197
DI)	2'6" x 6'0"	75 x 182
R.S	SHUTTER	8'0" x 7'0"	243 x 213
W	WIND	4'0" x 4'6"	121 x 137
WI)	3'0" x 4'6"	91 x 137
V.	VENT	5'0" x 2'0"	152 x 61

COLOUR INDEX

EXG. TO BE DEMOLISHED	
PROPOSAL	
BOUNDARY	
R O A D	

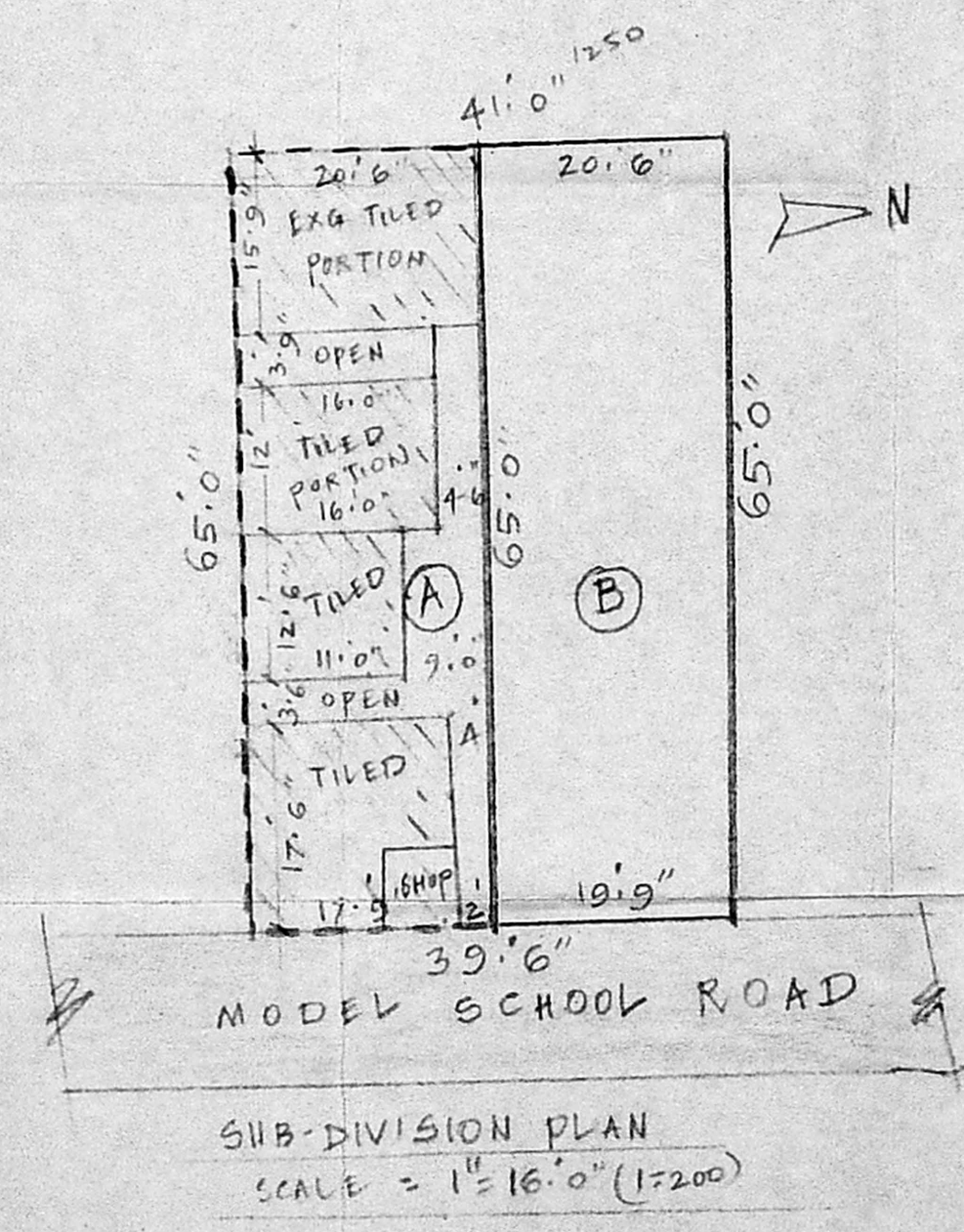

SUB-DIVISION PLAN
 SCALE = 1" = 16'-0" (1=200)

M. Venugopal
VENUGOPAL
 AEE (Rtd)
 CONSULTING CIVIL ENGINEER
 LICENSE SURVEYOR CLASS 1
 CORPORATION OF MADRAS
 3, NEELAKANDHA STREET
 MUNGAMBAKKAM, CHENNAI AREA
 600030

S. UNDBAYYAN
 OWNER
 L. SURVEYOR